

KAREN PARKS
SALES & LETTINGS



6 Grangewood Close

Sanderling Park Formby, Liverpool, L37 2FE

£975 Per Calendar Month

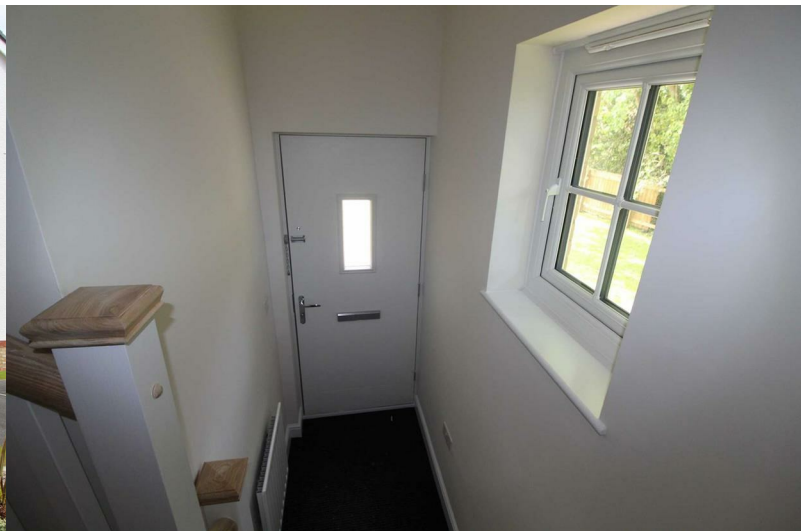

6 Grangewood Close

Sanderling Park Formby, Liverpool, L37 2FE

£975 Per Calendar Month



Lounge

13'5" x 11'8" (4.09 x 3.56)

Kitchen/Dining

13'8" x 9'5" (4.17 x 2.87)

Bedroom 1

11'9" x 10'11" (3.58 x 3.33)

Bedroom 2

10'0" x 9'10" (3.05 x 3.00)

Bathroom

6'10" x 6'4" (2.08 x 1.93)

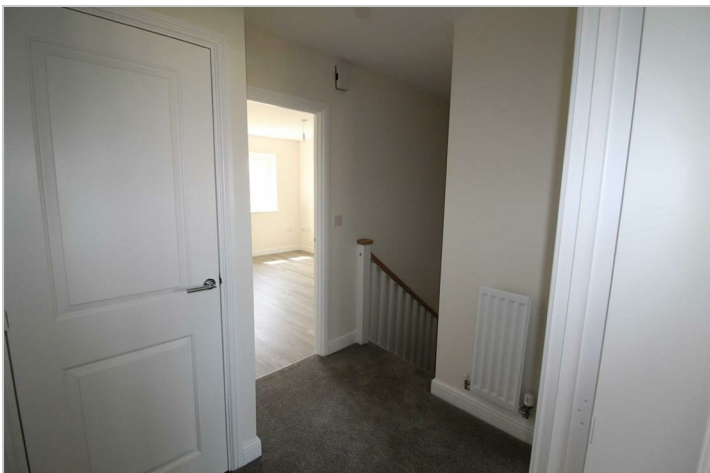

Road Map



Hybrid Map



Terrain Map



Floor Plan



Viewing

Please contact our Formby Office on 01704 835780 if you wish to arrange a viewing appointment for this property or require further information.

Energy Efficiency Graph

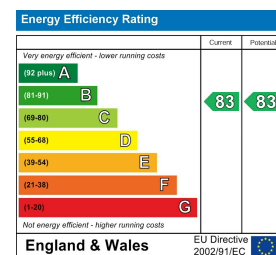

These particulars, whilst believed to be accurate are set out as a general outline only for guidance and do not constitute any part of an offer or contract. Intending purchasers should not rely on them as statements of representation of fact, but must satisfy themselves by inspection or otherwise as to their accuracy. No person in this firm's employment has the authority to make or give any representation or warranty in respect of the property.